

RMLS Market Percent and Time by Price Range

Grant County, Oregon: Residential Listings

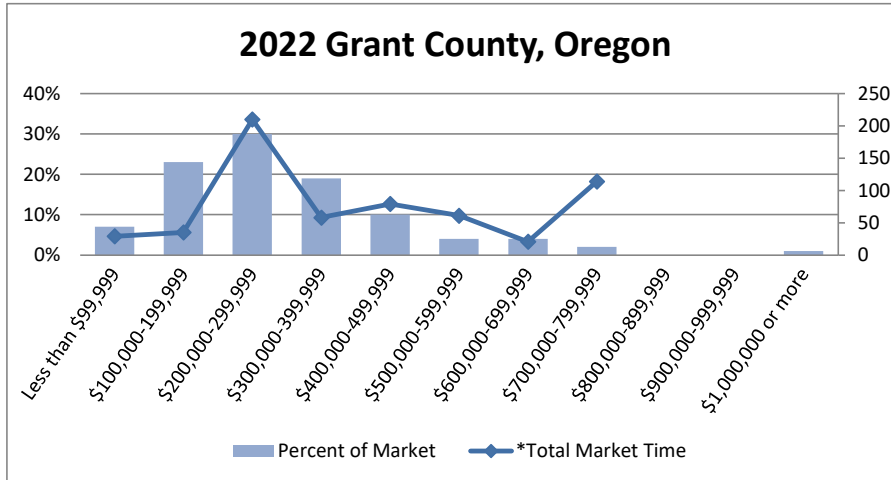

2022		
Sale Price Range	Percent of Market	*Total Market Time
Less than \$99,999	7.00%	29
\$100,000-199,999	23.00%	35
\$200,000-299,999	30.00%	210
\$300,000-399,999	19.00%	58
\$400,000-499,999	10.00%	79
\$500,000-599,999	4.00%	61
\$600,000-699,999	4.00%	21
\$700,000-799,999	2.00%	114
\$800,000-899,999	0.00%	
\$900,000-999,999	0.00%	
\$1,000,000 or more	1.00%	

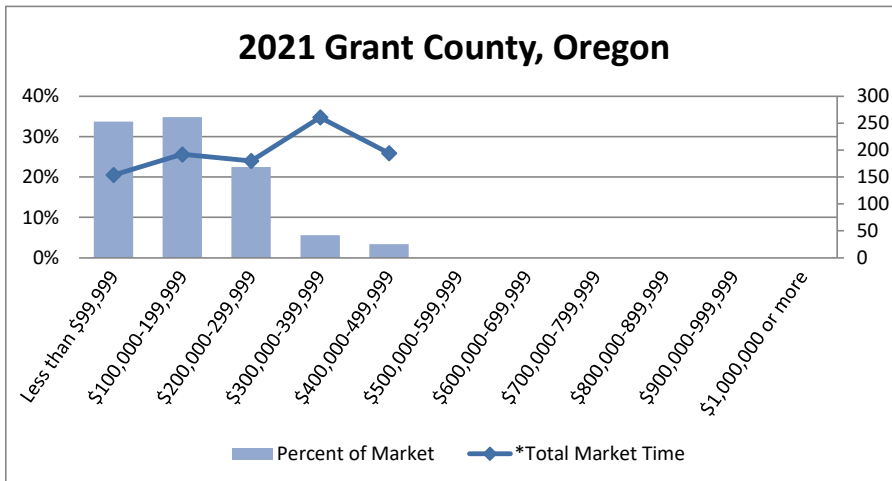

2021		
Sale Price Range	Percent of Market	*Total Market Time
Less than \$99,999	33.71%	154
\$100,000-199,999	34.83%	192
\$200,000-299,999	22.47%	180
\$300,000-399,999	5.62%	261
\$400,000-499,999	3.37%	194
\$500,000-599,999	0.00%	
\$600,000-699,999	0.00%	
\$700,000-799,999	0.00%	
\$800,000-899,999	0.00%	
\$900,000-999,999	0.00%	
\$1,000,000 or more	0.00%	

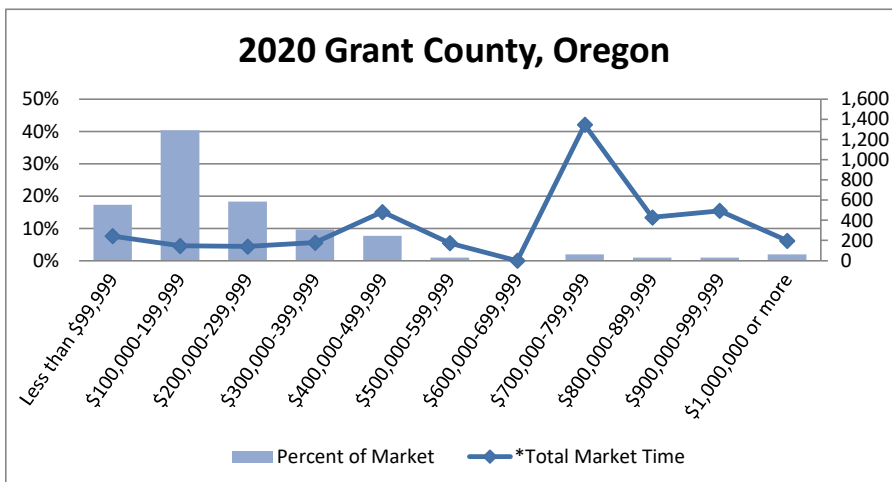

2020		
Sale Price Range	Percent of Market	*Total Market Time
Less than \$99,999	17.31%	243
\$100,000-199,999	40.38%	146
\$200,000-299,999	18.27%	140
\$300,000-399,999	9.62%	178
\$400,000-499,999	7.69%	482
\$500,000-599,999	0.96%	173
\$600,000-699,999	0.00%	0
\$700,000-799,999	1.92%	1,346
\$800,000-899,999	0.96%	429
\$900,000-999,999	0.96%	494
\$1,000,000 or more	1.92%	197

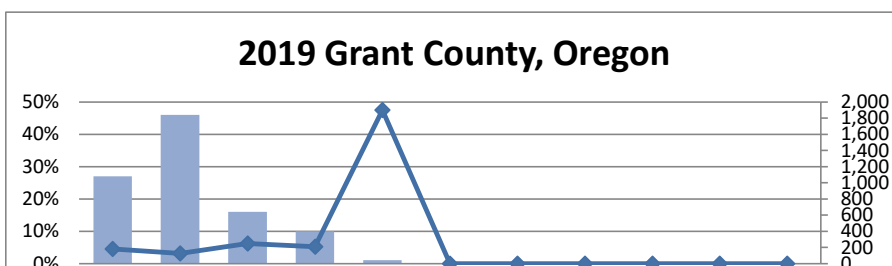

2019		
Sale Price Range	Percent of Market	*Total Market Time
Less than \$99,999	27.00%	181
\$100,000-199,999	46.00%	125
\$200,000-299,999	16.00%	248
\$300,000-399,999	10.00%	209
\$400,000-499,999	1.00%	1,901
\$500,000-599,999	0.00%	0
\$600,000-699,999	0.00%	
\$700,000-799,999	0.00%	
\$800,000-899,999	0.00%	
\$900,000-999,999	0.00%	
\$1,000,000 or more	0.00%	

RMLS Market Percent and Time by Price Range

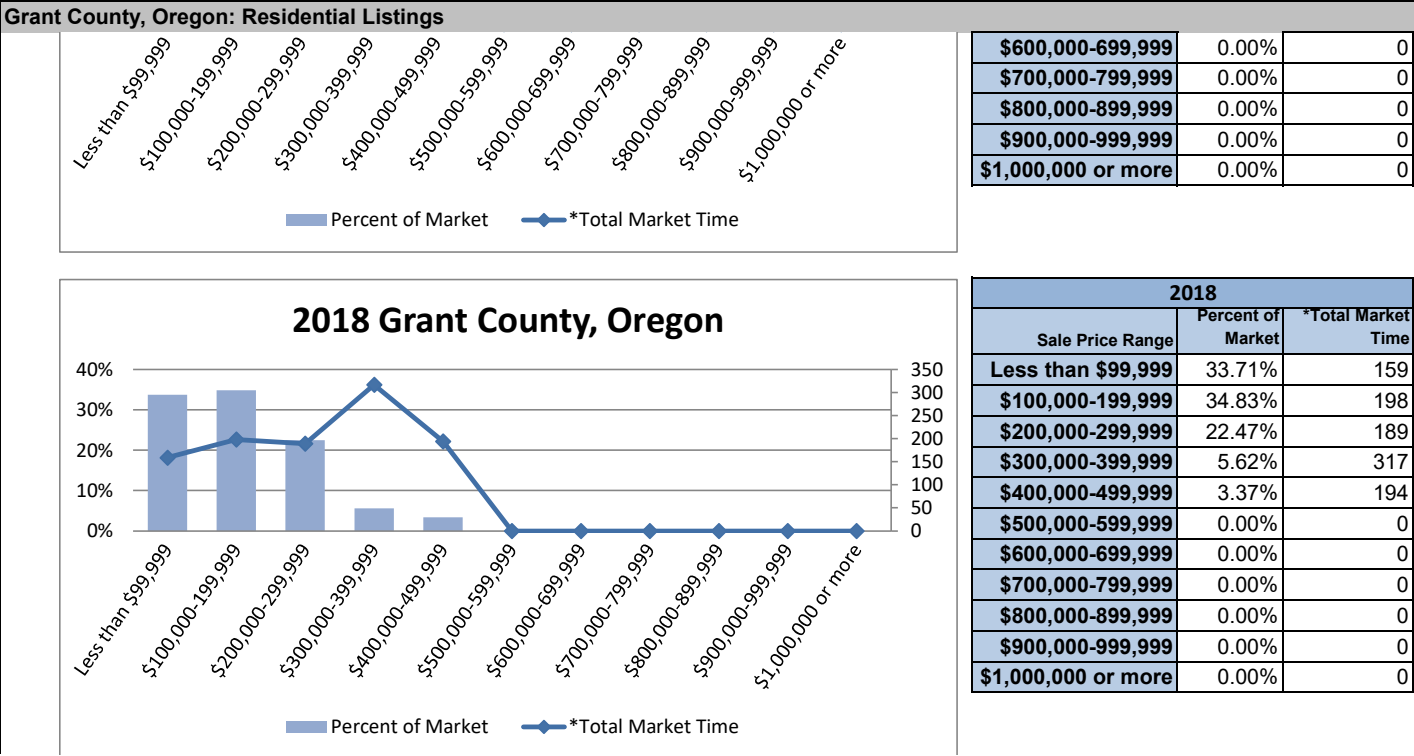

RMLS Market Percent and Time by Price Range

Grant County, Oregon: Residential Listings

2017 Grant County, Oregon

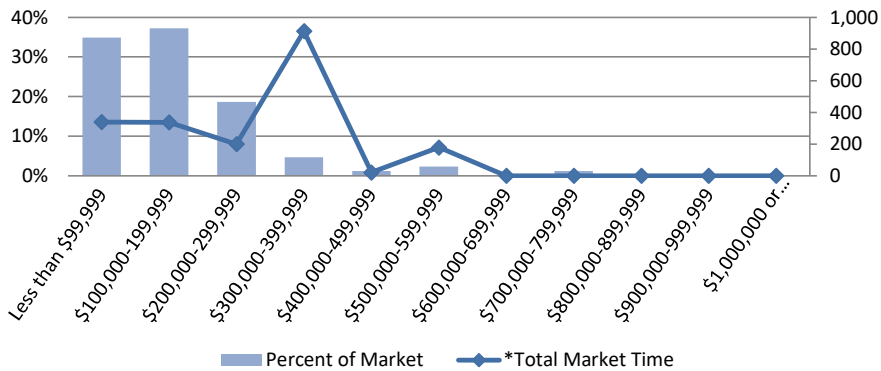

2017		
Sale Price Range	Percent of Market	*Total Market Time
Less than \$99,999	34.88%	339
\$100,000-199,999	37.21%	337
\$200,000-299,999	18.60%	200
\$300,000-399,999	4.65%	914
\$400,000-499,999	1.16%	21
\$500,000-599,999	2.33%	178
\$600,000-699,999	0.00%	0
\$700,000-799,999	1.16%	0
\$800,000-899,999	0.00%	0
\$900,000-999,999	0.00%	0
\$1,000,000 or more	0.00%	0

2016 Grant County, Oregon

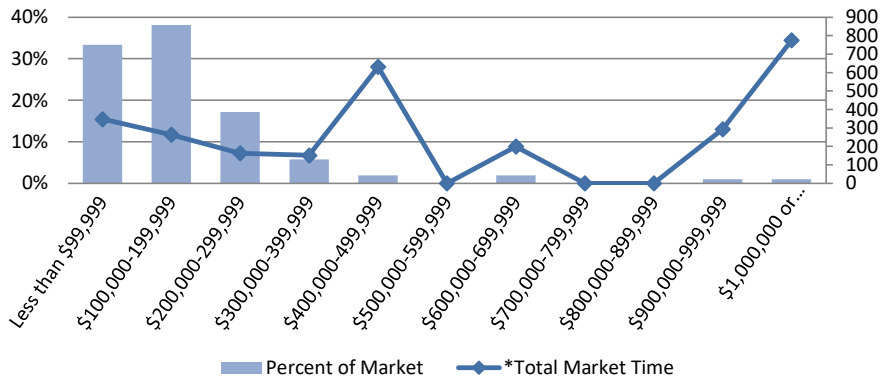

2016		
Sale Price Range	Percent of Market	*Total Market Time
Less than \$99,999	33.33%	347
\$100,000-199,999	38.10%	263
\$200,000-299,999	17.14%	163
\$300,000-399,999	5.71%	151
\$400,000-499,999	1.90%	631
\$500,000-599,999	0.00%	0
\$600,000-699,999	1.90%	199
\$700,000-799,999	0.00%	0
\$800,000-899,999	0.00%	0
\$900,000-999,999	0.95%	293
\$1,000,000 or more	0.95%	775

2015 Grant County, Oregon

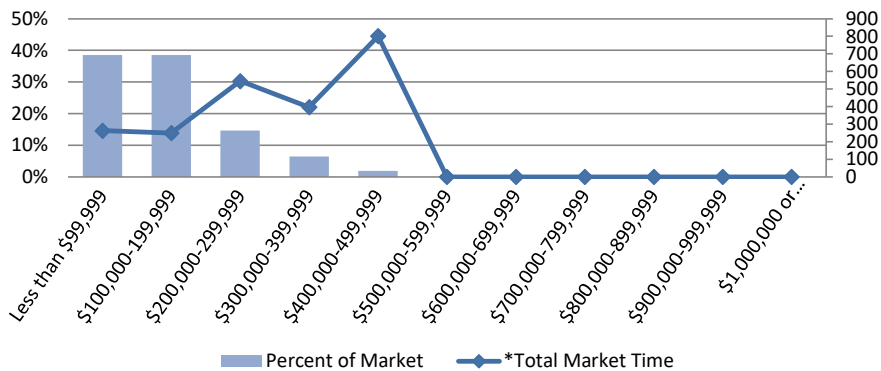

2015		
Sale Price Range	Percent of Market	*Total Market Time
Less than \$99,999	38.53%	263
\$100,000-199,999	38.53%	249
\$200,000-299,999	14.68%	545
\$300,000-399,999	6.42%	397
\$400,000-499,999	1.83%	802
\$500,000-599,999	0.00%	0
\$600,000-699,999	0.00%	0
\$700,000-799,999	0.00%	0
\$800,000-899,999	0.00%	0
\$900,000-999,999	0.00%	0
\$1,000,000 or more	0.00%	0

RMLS Market Percent and Time by Price Range

Grant County, Oregon: Residential Listings

2014 Grant County, Oregon

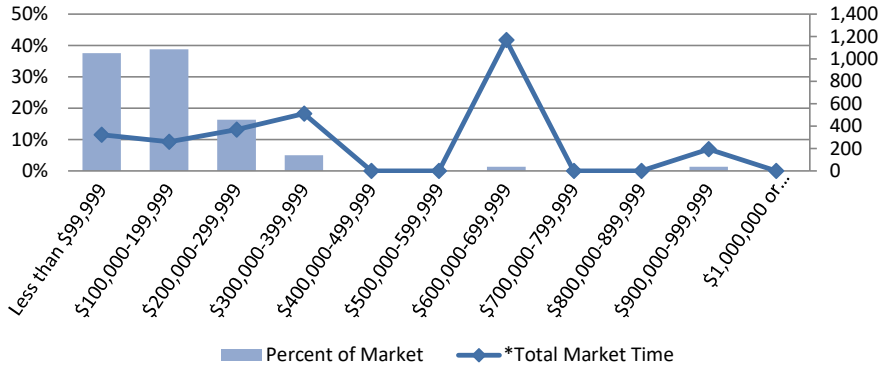

2014		
Sale Price Range	Percent of Market	*Total Market Time
Less than \$99,999	37.50%	322
\$100,000-199,999	38.75%	259
\$200,000-299,999	16.25%	368
\$300,000-399,999	5.00%	511
\$400,000-499,999	0.00%	0
\$500,000-599,999	0.00%	0
\$600,000-699,999	1.25%	1,169
\$700,000-799,999	0.00%	0
\$800,000-899,999	0.00%	0
\$900,000-999,999	1.25%	194
\$1,000,000 or more	0.00%	0

2013 Grant County, Oregon

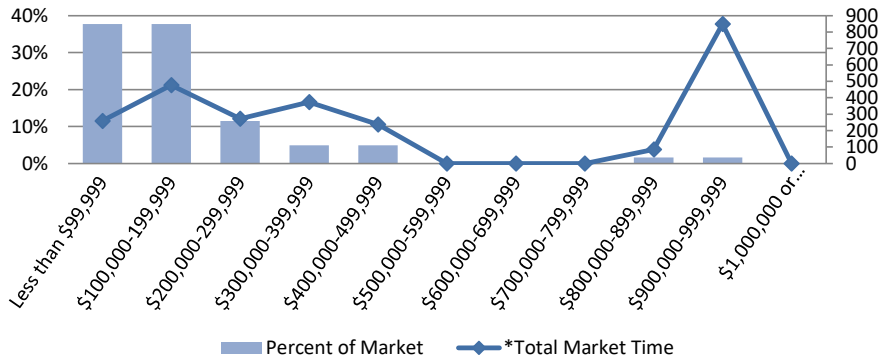

2013		
Sale Price Range	Market	Time
Less than \$99,999	37.70%	260
\$100,000-199,999	37.70%	477
\$200,000-299,999	11.48%	272
\$300,000-399,999	4.92%	374
\$400,000-499,999	4.92%	237
\$500,000-599,999	0.00%	0
\$600,000-699,999	0.00%	0
\$700,000-799,999	0.00%	0
\$800,000-899,999	0.00%	0
\$900,000-999,999	1.64%	85
\$1,000,000 or more	1.64%	850
\$1,000,000 or more	0.00%	0

2012 Grant County, Oregon

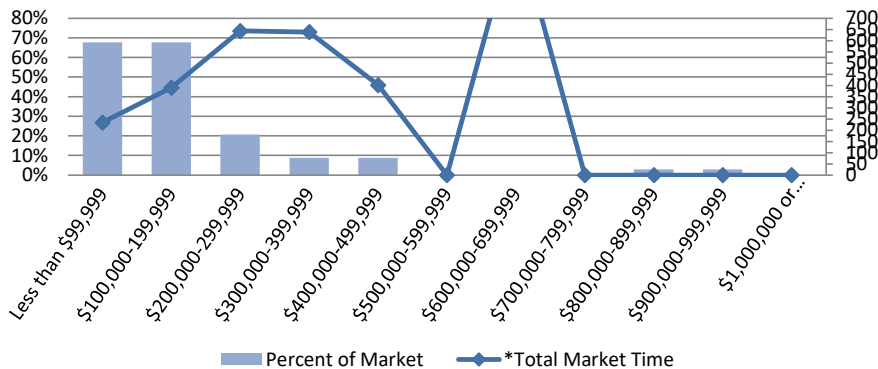

2012		
Sale Price Range	Percent of Market	*Total Market Time
Less than \$99,999	67.65%	235
\$100,000-199,999	67.65%	390
\$200,000-299,999	20.59%	643
\$300,000-399,999	8.82%	638
\$400,000-499,999	8.82%	402
\$500,000-599,999	0.00%	0
\$600,000-699,999	0.00%	1,120
\$700,000-799,999	0.00%	0
\$800,000-899,999	0.00%	0
\$900,000-999,999	2.94%	0
\$1,000,000 or more	2.94%	0
\$1,000,000 or more	0.00%	0

* Due to possible reporting inconsistencies, Total Market Time should be used to analyze trends only. As of August 2008, this now refers to the number of days from when a property is listed to when an offer is accepted on that same property. If a property is re-listed within 31 days, Total Market Time continues to accrue; however, it does not include the time that it was off the market. Prior to August 2008 the number reflects days on market for the listing number which sold.