

RMLS Market Percent and Time by Price Range

Union County, Oregon: Residential Listings

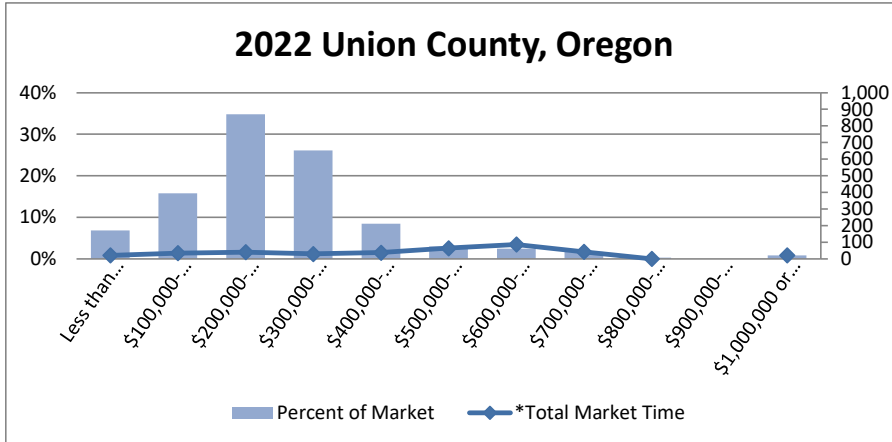

2022		
Sale Price Range	Percent of Market	*Total Market Time
Less than \$99,999	6.79%	21
\$100,000-199,999	15.76%	34
\$200,000-299,999	34.78%	40
\$300,000-399,999	26.09%	29
\$400,000-499,999	8.42%	37
\$500,000-599,999	2.99%	64
\$600,000-699,999	2.45%	87
\$700,000-799,999	1.63%	42
\$800,000-899,999	0.27%	0
\$900,000-999,999	0.00%	0
\$1,000,000 or more	0.82%	21

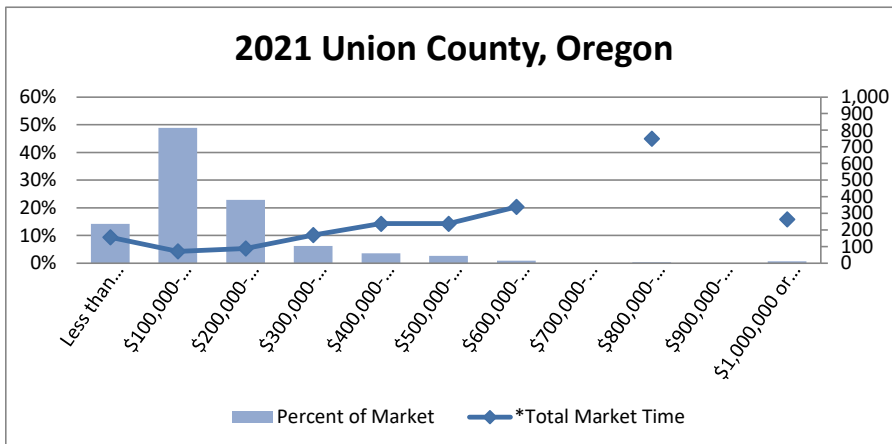

2021		
Sale Price Range	Percent of Market	*Total Market Time
Less than \$99,999	14.20%	156
\$100,000-199,999	48.82%	72
\$200,000-299,999	22.78%	88
\$300,000-399,999	6.21%	169
\$400,000-499,999	3.55%	238
\$500,000-599,999	2.66%	238
\$600,000-699,999	0.89%	339
\$700,000-799,999	0.00%	0
\$800,000-899,999	0.30%	749
\$900,000-999,999	0.00%	0
\$1,000,000 or more	0.59%	265

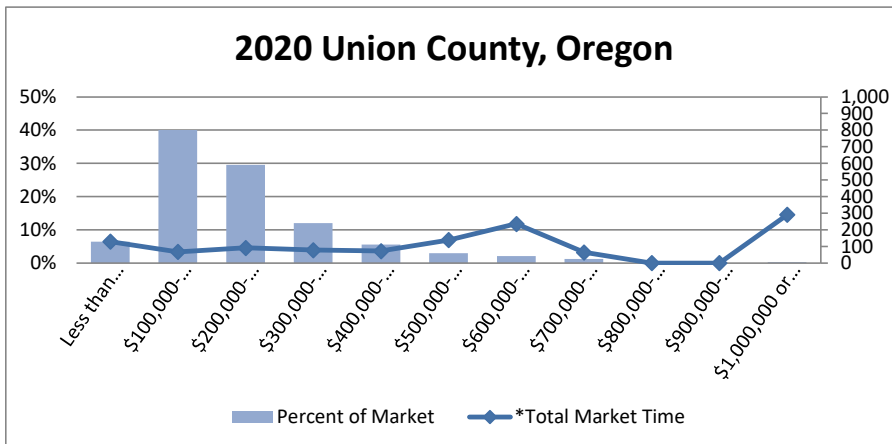

2020		
Sale Price Range	Percent of Market	*Total Market Time
Less than \$99,999	6.43%	129
\$100,000-199,999	40.06%	67
\$200,000-299,999	29.53%	91
\$300,000-399,999	11.99%	78
\$400,000-499,999	5.56%	72
\$500,000-599,999	2.92%	138
\$600,000-699,999	2.05%	236
\$700,000-799,999	1.17%	64
\$800,000-899,999	0.00%	0
\$900,000-999,999	0.00%	0
\$1,000,000 or more	0.29%	291

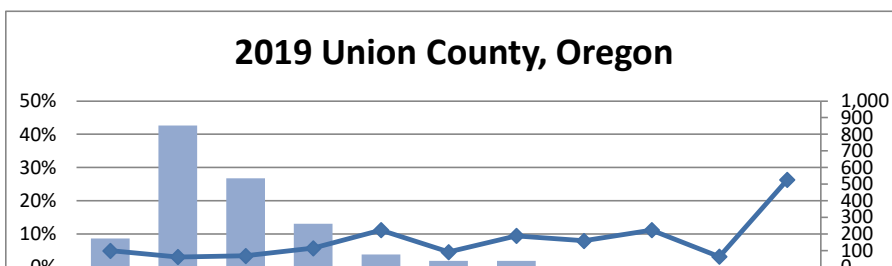

2019		
Sale Price Range	Percent of Market	*Total Market Time
Less than \$99,999	8.60%	99
\$100,000-199,999	42.68%	62
\$200,000-299,999	26.75%	68
\$300,000-399,999	13.06%	114
\$400,000-499,999	3.82%	223
\$500,000-599,999	1.91%	91

RMLS Market Percent and Time by Price Range

Union County, Oregon: Residential Listings

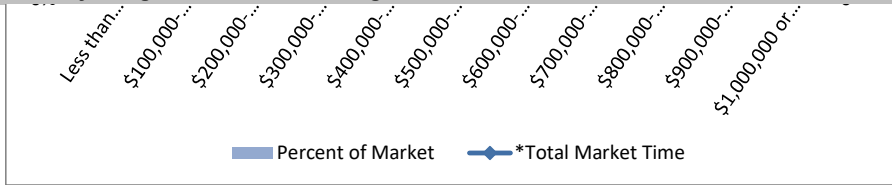

\$600,000-699,999	1.91%	188
\$700,000-799,999	0.32%	159
\$800,000-899,999	0.32%	223
\$900,000-999,999	0.32%	63
\$1,000,000 or more	0.32%	526

2018 Union County, Oregon

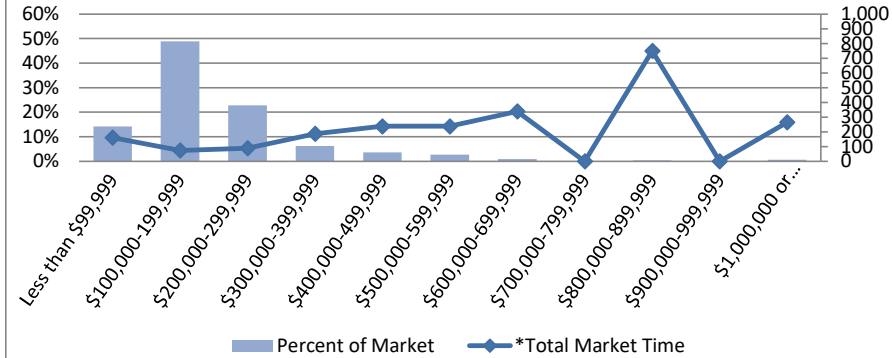

2018		
Sale Price Range	Percent of Market	*Total Market Time
Less than \$99,999	14.20%	160
\$100,000-199,999	48.82%	74
\$200,000-299,999	22.78%	89
\$300,000-399,999	6.21%	187
\$400,000-499,999	3.55%	238
\$500,000-599,999	2.66%	238
\$600,000-699,999	0.89%	339
\$700,000-799,999	0.00%	0
\$800,000-899,999	0.30%	749
\$900,000-999,999	0.00%	0
\$1,000,000 or more	0.59%	265

2017 Union County, Oregon

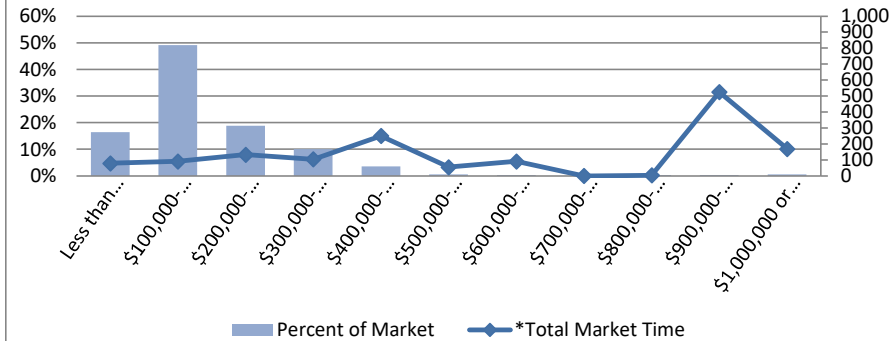

2017		
Sale Price Range	Percent of Market	*Total Market Time
Less than \$99,999	16.47%	79
\$100,000-199,999	49.12%	91
\$200,000-299,999	18.82%	133
\$300,000-399,999	10.00%	104
\$400,000-499,999	3.53%	250
\$500,000-599,999	0.59%	55
\$600,000-699,999	0.29%	91
\$700,000-799,999	0.00%	0
\$800,000-899,999	0.29%	4
\$900,000-999,999	0.29%	526
\$1,000,000 or more	0.59%	169

RMLS Market Percent and Time by Price Range

Union County, Oregon: Residential Listings

2016 Union County, Oregon

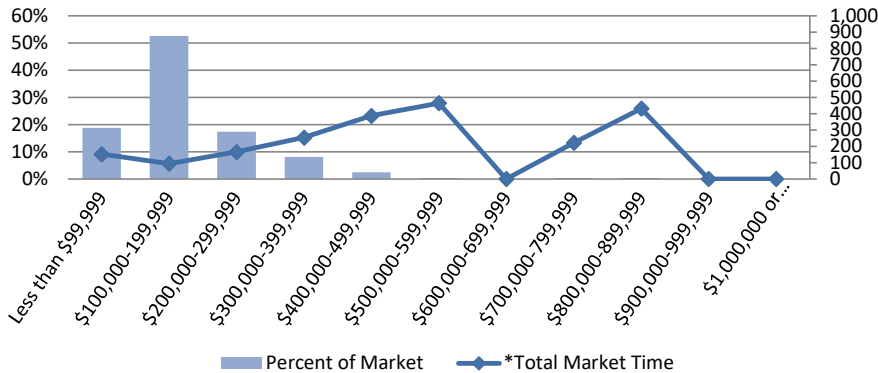

2016		
Sale Price Range	Percent of Market	*Total Market Time
Less than \$99,999	18.81%	152
\$100,000-199,999	52.54%	94
\$200,000-299,999	17.31%	165
\$300,000-399,999	8.06%	254
\$400,000-499,999	2.39%	387
\$500,000-599,999	0.30%	464
\$600,000-699,999	0.00%	0
\$700,000-799,999	0.30%	221
\$800,000-899,999	0.30%	431
\$900,000-999,999	0.00%	0
\$1,000,000 or more	0.00%	0

2015 Union County, Oregon

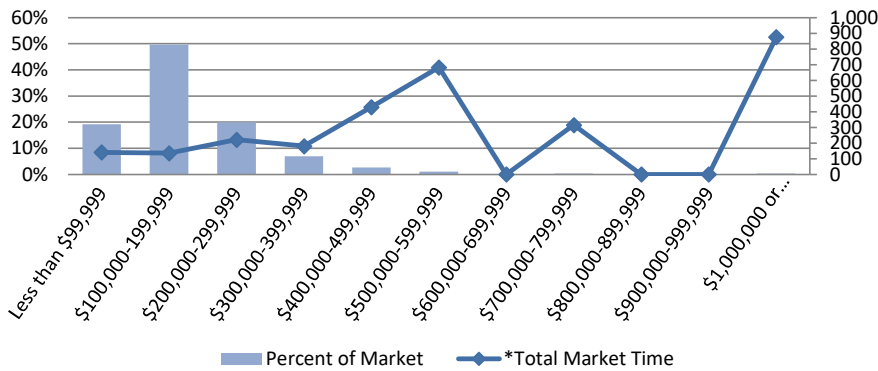

2015		
Sale Price Range	Percent of Market	*Total Market Time
Less than \$99,999	19.21%	140
\$100,000-199,999	49.67%	135
\$200,000-299,999	19.87%	221
\$300,000-399,999	6.95%	180
\$400,000-499,999	2.65%	429
\$500,000-599,999	0.99%	682
\$600,000-699,999	0.00%	0
\$700,000-799,999	0.33%	315
\$800,000-899,999	0.00%	0
\$900,000-999,999	0.00%	0
\$1,000,000 or more	0.33%	876

2014 Union County, Oregon

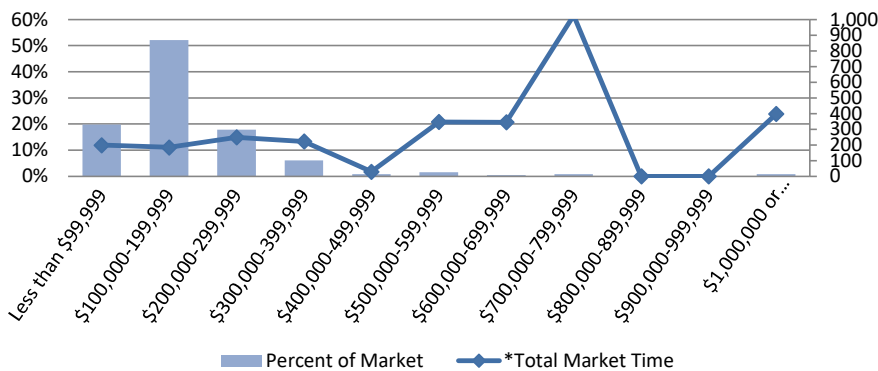

2014		
Sale Price Range	Percent of Market	*Total Market Time
Less than \$99,999	19.77%	199
\$100,000-199,999	52.09%	184
\$200,000-299,999	17.87%	249
\$300,000-399,999	6.08%	222
\$400,000-499,999	0.76%	29
\$500,000-599,999	1.52%	347
\$600,000-699,999	0.38%	345
\$700,000-799,999	0.76%	1,026
\$800,000-899,999	0.00%	0
\$900,000-999,999	0.00%	0
\$1,000,000 or more	0.76%	398

RMLS Market Percent and Time by Price Range

Union County, Oregon: Residential Listings

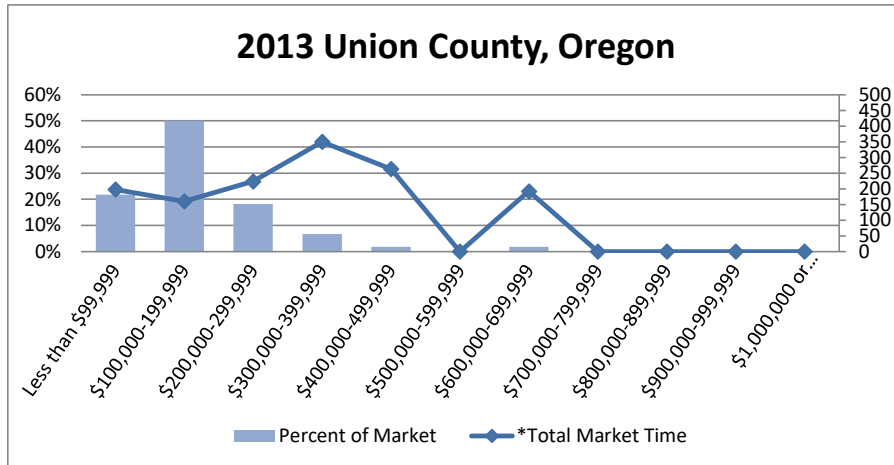

2013		
Sale Price Range	Percent of Market	*Total Market Time
Less than \$99,999	21.68%	198
\$100,000-199,999	50.00%	160
\$200,000-299,999	18.14%	224
\$300,000-399,999	6.64%	350
\$400,000-499,999	1.77%	263
\$500,000-599,999	0.00%	0
\$600,000-699,999	1.77%	192
\$700,000-799,999	0.00%	0
\$800,000-899,999	0.00%	0
\$900,000-999,999	0.00%	0
\$1,000,000 or more	0.00%	0

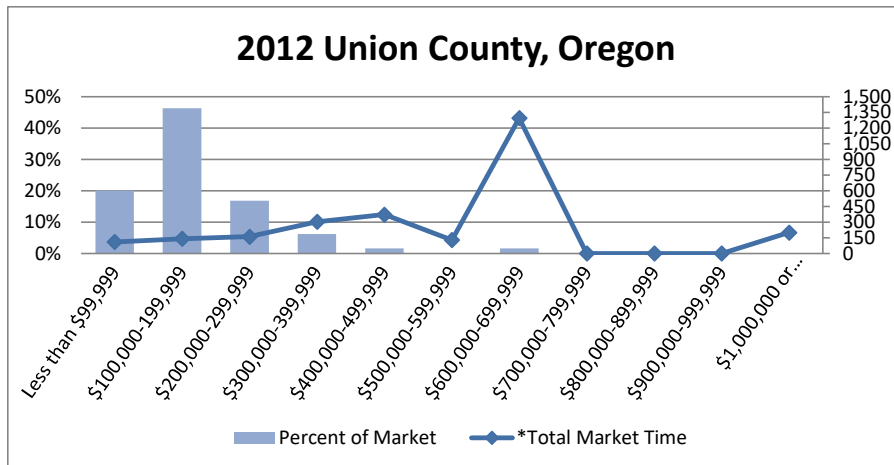

2012		
Sale Price Range	Percent of Market	*Total Market Time
Less than \$99,999	20.08%	109
\$100,000-199,999	46.31%	141
\$200,000-299,999	16.80%	160
\$300,000-399,999	6.15%	302
\$400,000-499,999	1.64%	372
\$500,000-599,999	0.00%	128
\$600,000-699,999	1.64%	1,294
\$700,000-799,999	0.00%	0
\$800,000-899,999	0.00%	0
\$900,000-999,999	0.00%	0
\$1,000,000 or more	0.00%	200

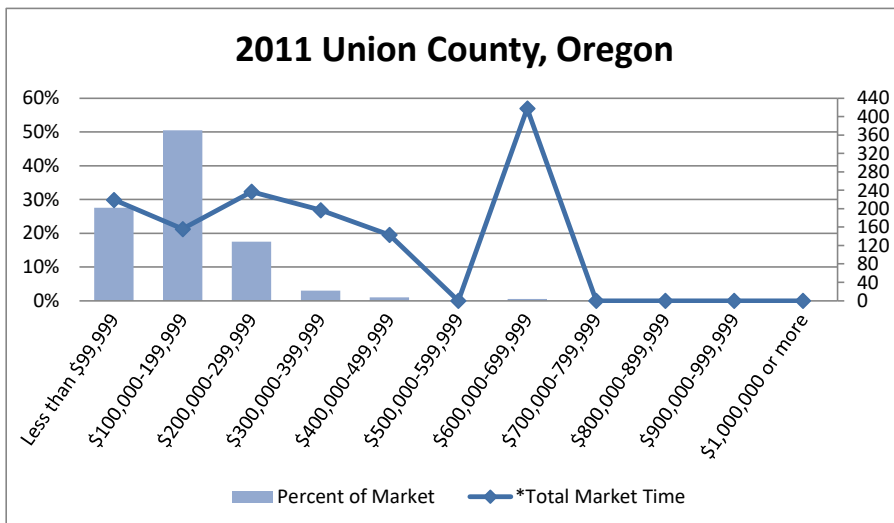

2011		
Sale Price Range	Percent of Market	*Total Market Time
Less than \$99,999	27.50%	219
\$100,000-199,999	50.50%	156
\$200,000-299,999	17.50%	237
\$300,000-399,999	3.00%	197
\$400,000-499,999	1.00%	143
\$500,000-599,999	0.00%	0
\$600,000-699,999	0.50%	418
\$700,000-799,999	0.00%	0
\$800,000-899,999	0.00%	0
\$900,000-999,999	0.00%	0
\$1,000,000 or more	0.00%	0

RMLS Market Percent and Time by Price Range

Union County, Oregon: Residential Listings

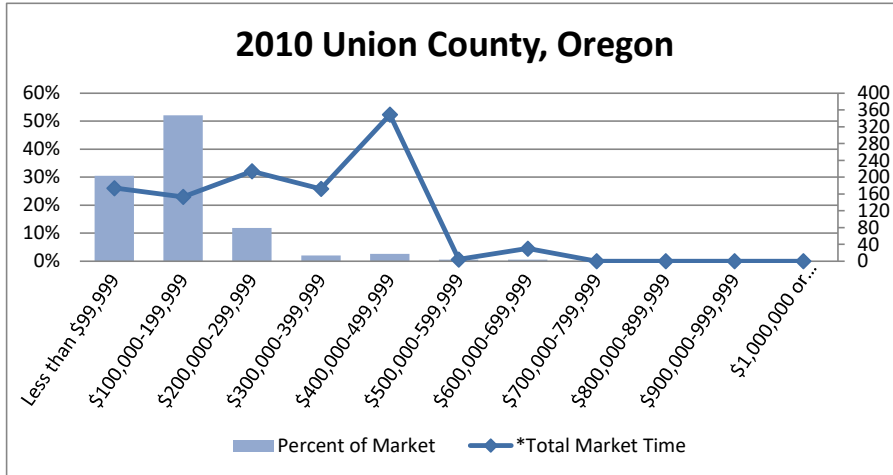

2010		
Sale Price Range	Percent of Market	*Total Market Time
Less than \$99,999	30.41%	174
\$100,000-199,999	52.06%	153
\$200,000-299,999	11.86%	214
\$300,000-399,999	2.06%	172
\$400,000-499,999	2.58%	349
\$500,000-599,999	0.52%	4
\$600,000-699,999	0.52%	30
\$700,000-799,999	0.00%	0
\$800,000-899,999	0.00%	0
\$900,000-999,999	0.00%	0
\$1,000,000 or more	0.00%	0

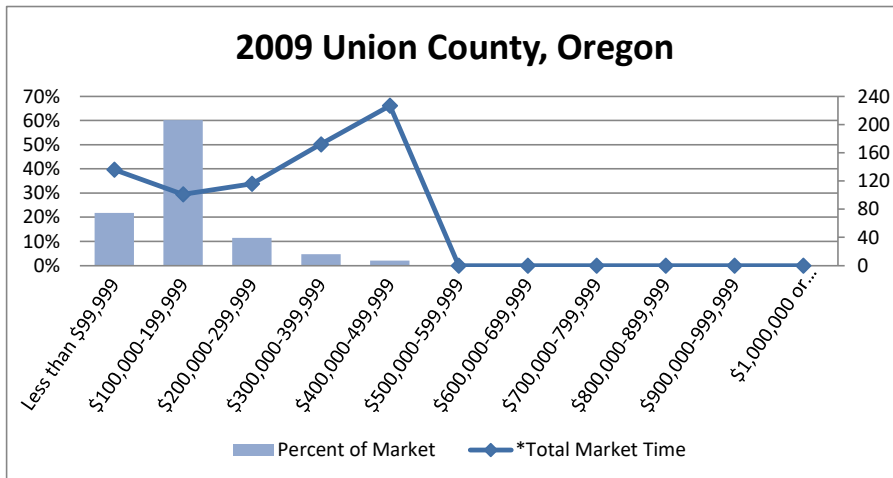

2009		
Sale Price Range	Percent of Market	*Total Market Time
Less than \$99,999	21.76%	136
\$100,000-199,999	60.10%	101
\$200,000-299,999	11.40%	116
\$300,000-399,999	4.66%	172
\$400,000-499,999	2.07%	227
\$500,000-599,999	0.00%	0
\$600,000-699,999	0.00%	0
\$700,000-799,999	0.00%	0
\$800,000-899,999	0.00%	0
\$900,000-999,999	0.00%	0
\$1,000,000 or more	0.00%	0

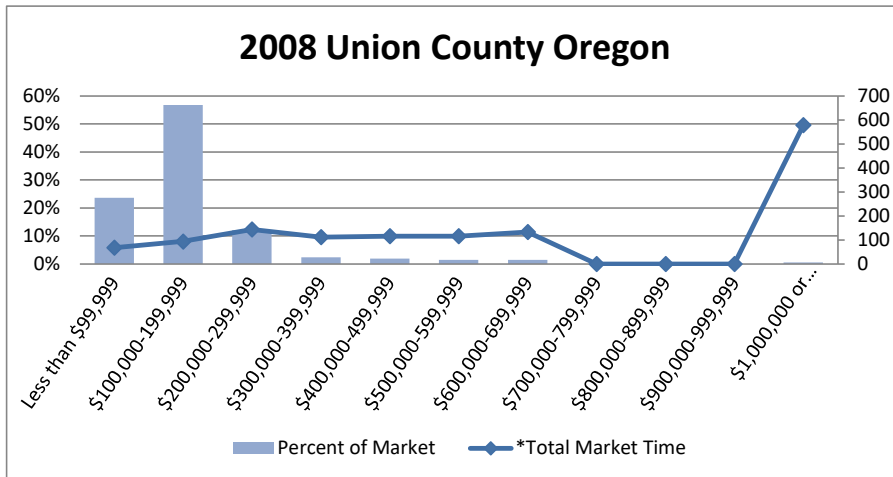

2008		
Sale Price Range	Percent of Market	*Total Market Time
Less than \$99,999	23.56%	68
\$100,000-199,999	56.73%	94
\$200,000-299,999	12.02%	144
\$300,000-399,999	2.40%	112
\$400,000-499,999	1.92%	116
\$500,000-599,999	1.44%	116
\$600,000-699,999	1.44%	133
\$700,000-799,999	0.00%	0
\$800,000-899,999	0.00%	0
\$900,000-999,999	0.00%	0
\$1,000,000 or more	0.48%	579

* Due to possible reporting inconsistencies, Total Market Time should be used to analyze trends only. As of August 2008, this now refers to the number of days from when a property is listed to when an offer is accepted on that same property. If a property is re-listed within 31 days, Total Market Time continues to accrue; however, it does not include the time that it was off the market. Prior to August 2008 the number reflects days on market for the listing number which sold.